

2 SECTION @ GRADE
 REST ROOMS/LAUNDRY SCALE: 1/2" = 1'-0"

NOTES:
 1. REFER TO BUILDING HANDING SHEET FOR BASE REQUIREMENTS DURING BUILDING PLACEMENT. NOTIFY ARCHITECT PRIOR TO CONSTRUCTION IF THERE ARE ANY DISCREPANCIES.
 2. GEOTECHNICAL ENGINEER TO REVIEW SUBGRADE CONDITIONS PRIOR TO BASE INSTALLATION.

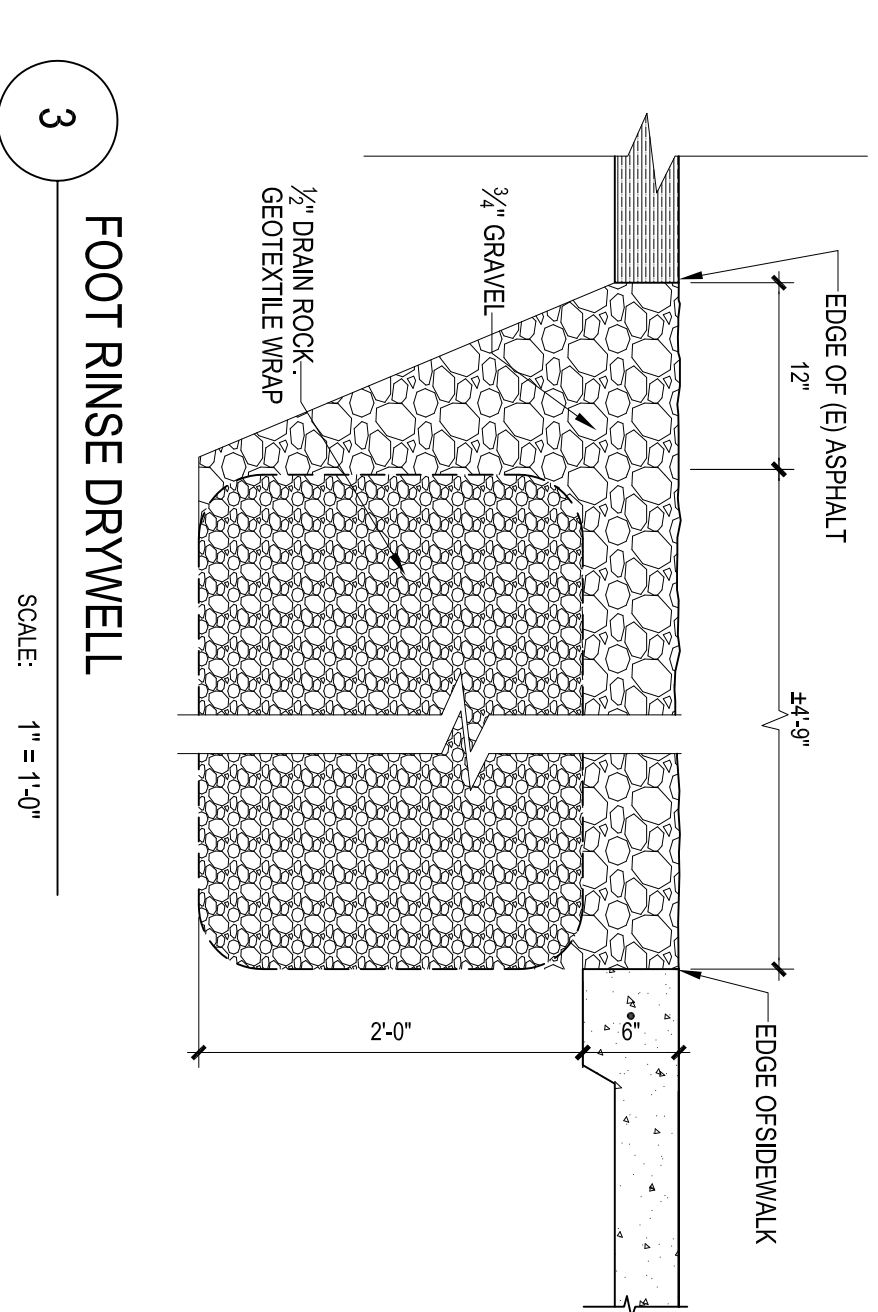

3 FOOT RINSE DRYWELL
 SCALE: 1" = 1'-0"

GENERAL NOTES

- CONSTRUCT (4) NEW RV SITES, 74, 75, 76, & 77 AS INDICATED
- FILL DEMOLITION AREAS WITH GRAVEL PAVEMENT FLUSH TO INDICATED & EXISTING ADJACENT GRADES. NOTE: CONSTANT SLOPE FROM HIGH END TO LOW END REQUIRED.
- ASBESTOS ABATEMENT HAS BEEN COMPLETED ON (E) STRUCTURES TO BE REMOVED. SURVEY & ABATEMENT INFORMATION AND DISPOSAL CERTIFICATES ARE AVAILABLE UPON REQUEST.

KEYNOTES

- 6" THICK CONC. SLAB W/H AS @ 12" OC EACH WAY ON GEOTEXTILE FABRIC ON 6" COMPACTED BASE COURSE. INSTALL FLUSH TO GRADE
- 4" THICK CONC. SIDEWALK W/ THICKENED EDGES ON 6" COMPACTED BASE COURSE
- NEW SLAB TO BE FLUSH W/ EXISTING GRADE & NEW GRADES

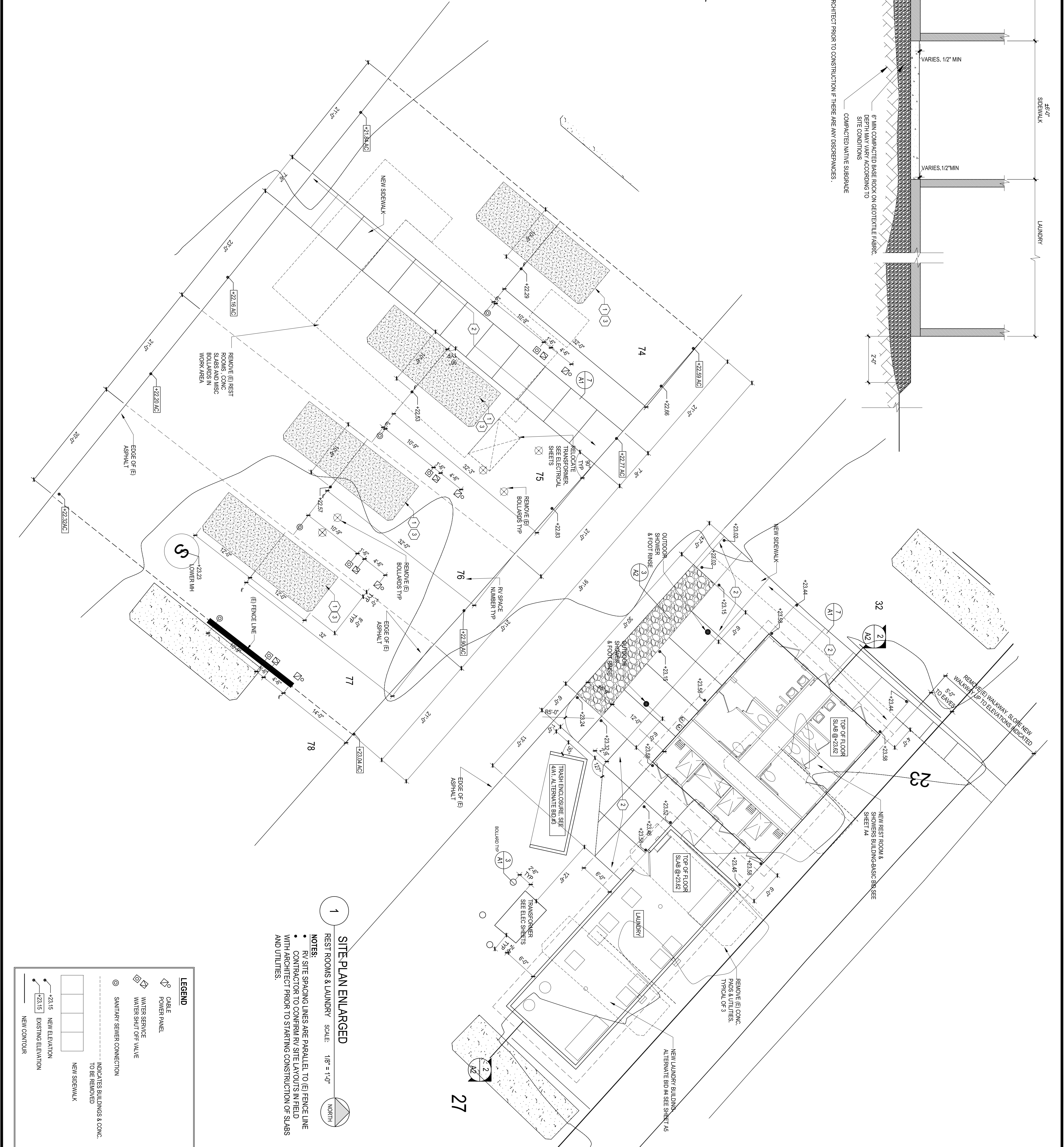

1 SITE PLAN ENLARGED
 REST ROOMS & LAUNDRY SCALE: 1/8" = 1'-0"

NOTES:
 • RV SITE SPACING LINES ARE PARALLEL TO (E) FENCE LINE
 • CONTRACTOR TO CONFIRM RV SITE LAYOUTS IN FIELD WITH ARCHITECT PRIOR TO STARTING CONSTRUCTION OF SLABS AND UTILITIES.

LEGEND

- CABLE
- POWER PANEL
- WATER SERVICE
- WATER SHUT OFF VALVE
- SANITARY SEWER CONNECTION
- INDICATES BUILDINGS & CONC. TO BE REMOVED
- NEW SIDEWALK
- NEW ELEVATION
- EXISTING ELEVATION
- NEW CONTOUR

REVISIONS		
No.	Revision	Date

OCTOBER 2020
 PROJECT NO.: 19005

PORT OF BROOKINGS HARBOR
 RV PARK -
 BOAT BASIN ROAD
 BROOKINGS, OREGON 97415

REGISTERED ARCHITECT
 MICHAEL R. CROW
 STATE OF OREGON
 COOS BAY, OREGON

CROW/CLAY & ASSOCIATES INC.
 ARCHITECTURE AND PLANNING
 LAND USE AND INTERIORS

125 WEST CENTRAL AVENUE
 SUITE 400
 COOS BAY, OREGON 97420
 TEL: (541) 269-9388
 www.crowclay.com

A2