

- NOTES:**
- RV SITE SPACING LINES ARE PARALLEL TO (E) FENCE LINE
 - CONTRACTOR TO CONFIRM RV SITE LAYOUTS IN FIELD WITH ARCHITECT PRIOR TO STARTING CONSTRUCTION OF SLABS AND UTILITIES.

1 SITE PLAN ENLARGED
SCALE: 1/8" = 1'-0"
NORTH

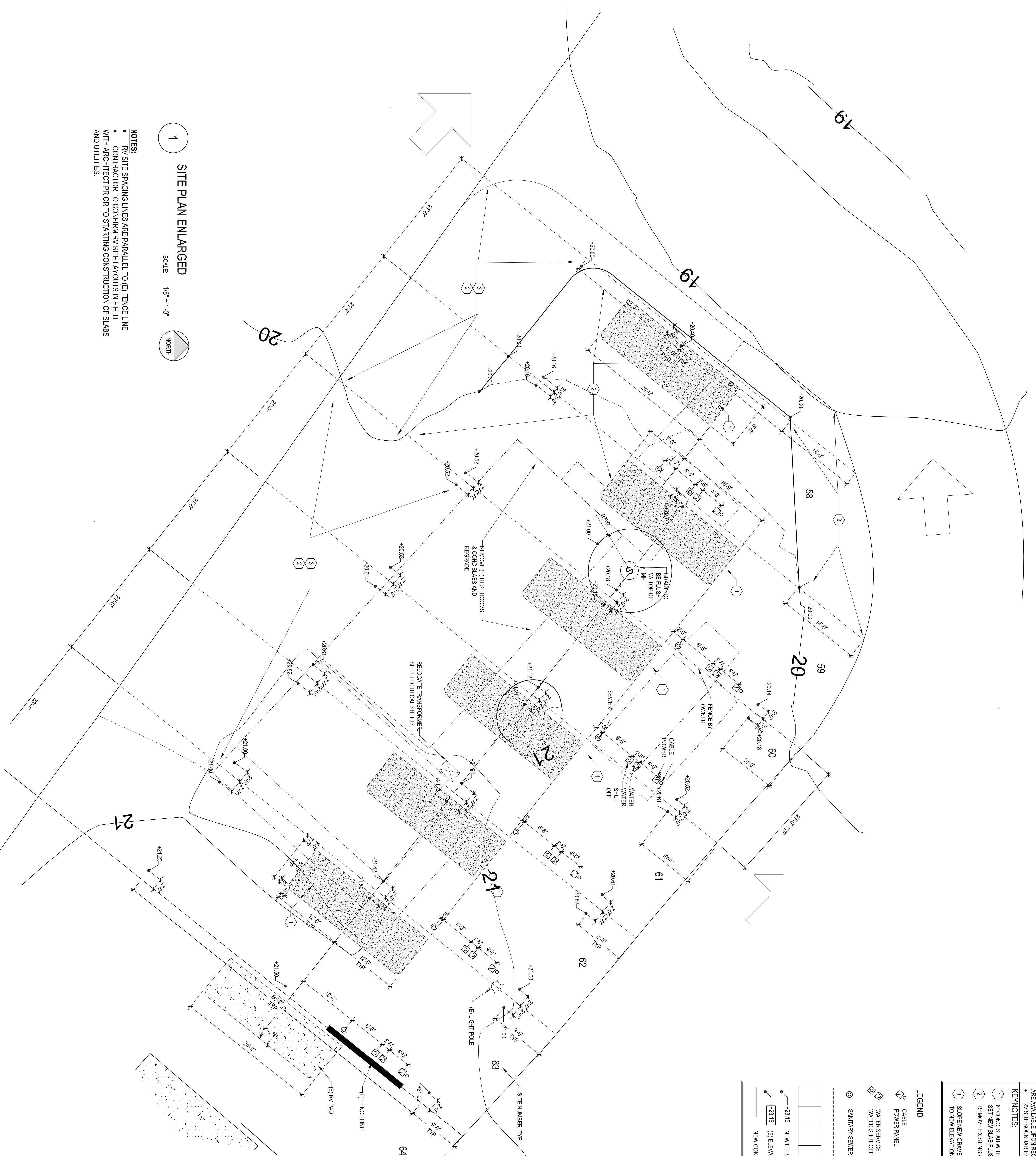

LEGEND

- CABLE
- POWER PANEL
- WATER SERVICE
- WATER SHUT OFF VALVE
- SANITARY SEWER CONNECTION
- INDICATES BUILDINGS & CONC. TO BE REMOVED
- NEW SIDEWALK
- NEW ELEVATION
- ELEVATION
- NEW CONTOUR

GENERAL NOTE:

- ASBESTOS ABATEMENT HAS BEEN COMPLETED ON (E) STRUCTURES TO BE REMOVED. SURVEY & ABATEMENT INFORMATION & DISPOSAL CERTIFICATES ARE ATTACHED TO THIS SET.
- RV SITE BOUNDARIES ARE PARALLEL TO (E) FENCE LINE.

KEY NOTES:

- CONC. SLAB WITH 4" @ 12" ON EACH WAY.
- SET NEW SLAB FLUSH WITH TOP OF GRAVEL PAVEMENT.
- REMOVE EXISTING AC PAVING FROM ROAD EDGE AT SITES SA, SA, 7A, 7A, SA, SA & 10A TO NEW ELEVATIONS INDICATED.

| REVISIONS | | |
|-----------|-----------|-------|
| No: | Revision: | Date: |
| | | |
| | | |
| | | |
| | | |

OCTOBER 2020
PROJECT NO.: 19005

PORT OF BROOKINGS HARBOR
RV PARK -
BOAT BASIN ROAD
BROOKINGS, OREGON 97415

REGISTERED ARCHITECT
MICHAEL R. CROW
CROW/CLAY & ASSOCIATES INC.
COOS BAY, OREGON
STATE OF OREGON

CROW/CLAY & ASSOCIATES INC.
ARCHITECTURE AND PLANNING
LAND USE AND INTERIORS

125 WEST CENTRAL AVENUE
SUITE 400
COOS BAY, OREGON 97420
TEL: (541) 269-9388
www.crowclay.com

A3